

# Patient report

Bio-Rad                      DATE: 08/07/2019  
D-10                         TIME: 08:13 PM  
S/N: #DJ4I016123        Software version: 4.30-2  
Sample ID:                 10604076  
Injection date             08/07/2019 08:10 PM  
Injection #: 56             Method: HbA1c  
Rack #: ---                 Rack position: 9

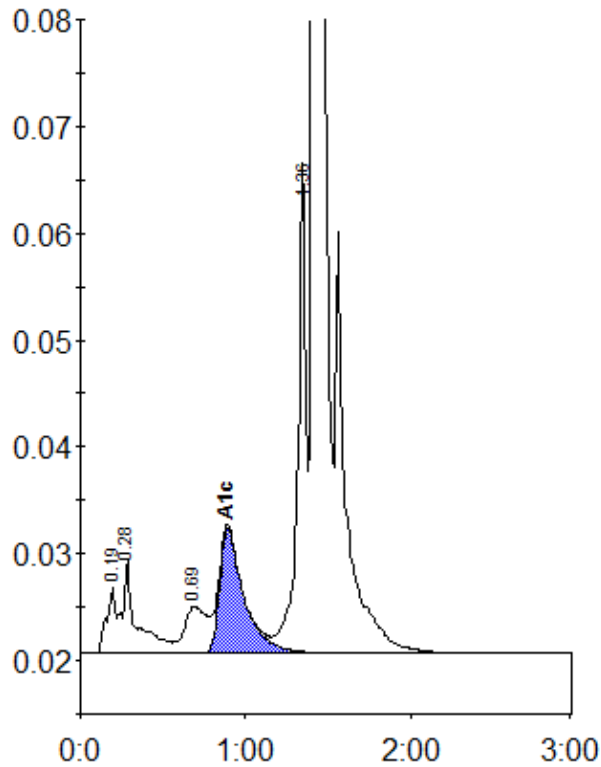

Peak table - ID: 10604076

Peak	R.time	Height	Area	Area %
A1a	0.19	6278	24177	0.9
A1b	0.28	8828	51599	1.9
LA1c/CHb-1	0.69	4353	40900	1.5
A1c	0.89	11723	119756	6.3
P3	1.36	45809	158990	5.8
A0	1.41	790941	2349716	85.6
Total Area:		2745138		

Concentration:	%
A1c	6.3